

ROAD INDEX



A	APPLE BLOSSOM LANE AVON LANE	B3 B5	I	SANDGATE DRIVE SEMINARY LANE SHADOW HILL TRAIL SHADY LANE SHARP LANE SHERMAN ROAD SHERWOOD TRAIL SHILOH DRIVE SPERRY ROAD SPRINGBLOSSOM SPRING ROAD SPRUCE DRIVE	F3 D4 F3 C6 D1 A4-F3 B2 D3 F6-E1 B5 B2 D2 A5 B4 C3 B5 C3 B3 A3
B	BARDWELL DRIVE BARRINGTON LANE BENTBROOK DRIVE BIRCHWOOD DRIVE BIRDLAND TRAIL BLACKBERRY LANE BROOKLANE ROAD BUCKEYE DRIVE	D3 B4 B4 C5 B5 E2 A2 C4	J	KAREN ROAD KENYON DRIVE KIM DRIVE KIRKWOOD DRIVE KRISTINE DRIVE	F5 F5 D1 F5 D2
C	CAMELOT DRIVE CARMICHAEL DRIVE CAVES ROAD CEDAR ACRES DRIVE CEDARCREST CEDAR ROAD CHAPIN STREET CHERRY LANE CHESTER BROOK CHILLICOTHE ROAD CLEARVIEW ROAD COTTRELL DRIVE COUNTY LINE ROAD CRANWOOD DRIVE CAMBRIDGE DRIVE CHALET DRIVE CLIFFVIEW LANE (PVT.)	D5 D6 B1-C6 C6 B5 A5-E5 B2 C5 S6 C1-D6 C3 D3 A1-A6	L	LAKEWOOD DRIVE LAUREL ROAD LINCOLN DRIVE LYMAN ROAD LYNN DRIVE LAKE FOREST DRIVE LEGENO CREEK DR.	E6 B3 D4 C2 C5 F3
D	DEVON LANE DOROTHY ROAD DRURY LANE DEANS GATE (PVT.) DEERHAVEN DRIVE	B5 C5 B5 A5 C2	M	MANCHESTER DRIVE MAPLE DRIVE MAPLE GROVE MAPLELEAF TRAIL MARILYN ROAD MARTINGALE MAYFIELD ROAD MAYVIEW LANE MEADOWRIDGE DRIVE MERRIE LANE MORNING GLORY TRAIL MULBERRY ROAD	B4 C4 B6 F3 B3 A4-E4 A4 C3 C3 A5 A2-F2
E	EAST HILL DRIVE ELCYWOOD LANE EVERGREEN DRIVE EAST SHILOH DR.	B3 C3 B1 C3	N	NEW MARKET NORTON DRIVE NORTH SHILOH DR.	B3 C3 -3
F	FAIRFIELD TRAIL FERRY ROAD FOREST LANE FOXHAVEN DRIVE FOX RUN (PVT.)	B5 A2 E5 C2 B3	O	OAK HILL DRIVE OLD MILL ROAD OPALOCKA DRIVE OXFORD LANE OAKWOOD LANE	B3 A4 D5 C2 D3
G	GEM ROAD GLEN HILL GREEN DRIVE GREENFIELD TRAIL	E1 B6 C6 B5	P	PADDOCK PARKER DRIVE PARKVIEW DRIVE PEACH TREE DRIVE PEAR TREE DRIVE PELHAM PINWOOD DRIVE PRESCOTT DRIVE PUDDINGSTONE DRIVE PINE ACRES L.N.	B3 E3 D4 C2 C3 B3 C3 D5 E1 E1
H	HAROLD DRIVE HEATH ROAD HERRICK DRIVE HERVIE ROAD HICKORY STREET HICKORY STREET SOUTH HILLCREST LANE HILLENDALE ROAD HOVEY DRIVE	C4 F1-F5 D4 F3 C6 C6 A5 A2 D4	X		
			Y		
			Z		
			R	RANCH DRIVE RUST DRIVE (PVT.)	E5 D2

- ① CHESTER ELEMENTARY SCHOOL
- ② WEST GEUGA HIGH SCHOOL
- ③ HAWKEN SCHOOL FOR BOYS
- ④ COMMUNITY CHURCH
- ⑤ CHRIST PRESBYTERIAN CH.
- ⑥ BAPTIST CHURCH
- ⑦ METHODIST CHURCH
- ⑧ ST. ANSLEM CHURCH-SCHOOL
- ⑧ CEMETERY
- ⑨ CEMETERY
- ⑩ CHESTER TOWNSHIP CEM.
- ⑪ ROLLING GREEN MEM. CEM.
- ⑫ CHESTER TOWN HALL
- ⑬ UNITED STATES POST OFFICE
- ⑭ CHESTER VOL. FIRE DEPT.
- ⑮ NORTH VIEW ELEM. SCHOOL

*** CHESTER TOWNSHIP ***

SCALE: 1" = 2000'

ROBERT PHILLIPS,
GEUGA COUNTY ENGINEER

--- UNPAVED ROAD
--- PAVED ROAD
--- RAILROAD

--- TOWNSHIP LINE
--- COUNTY LINE
--- CORPORATION LINE

LAKE COUNTY

CUYAHOGA COUNTY

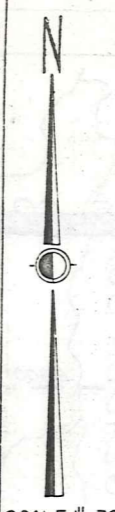
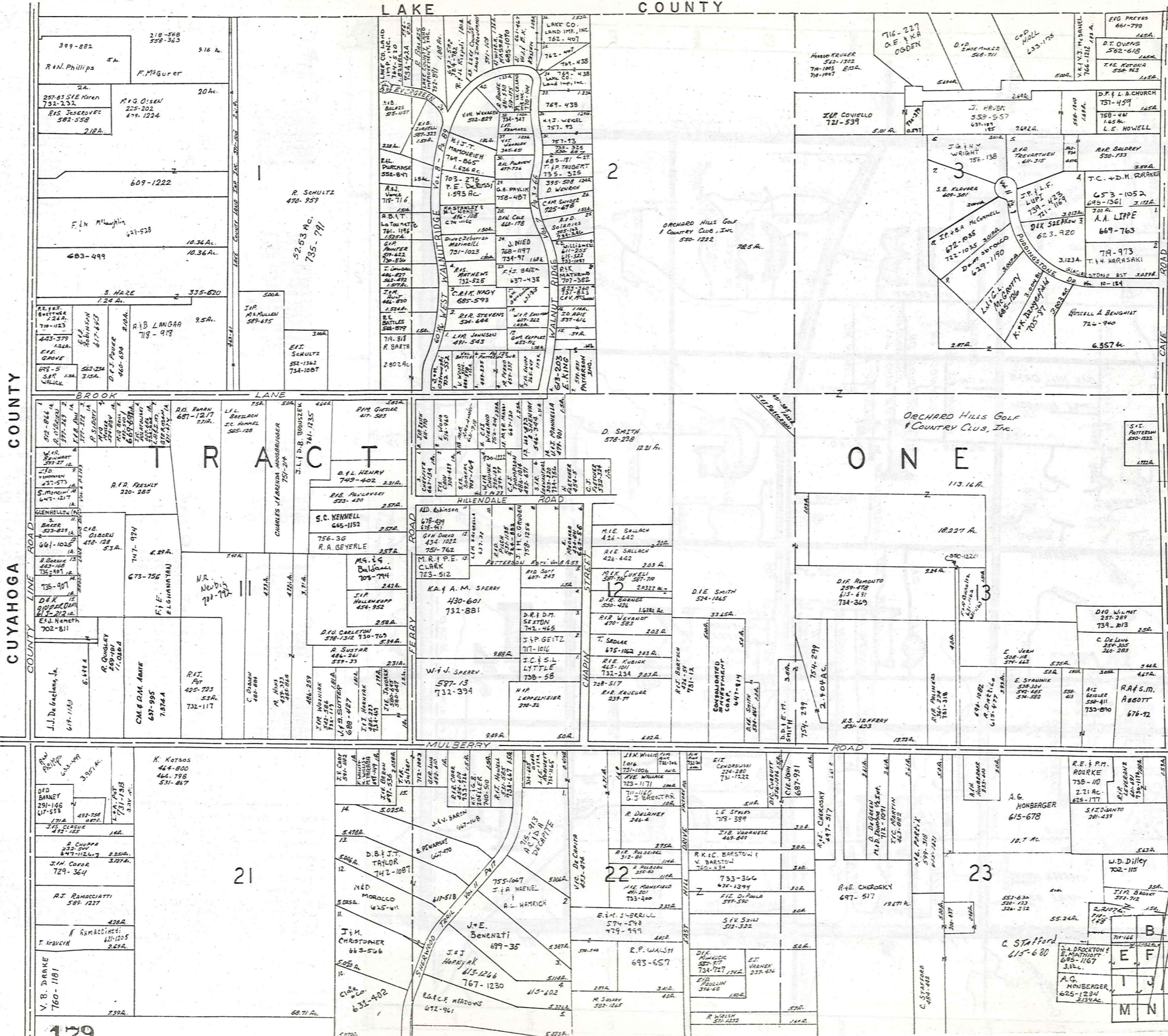

JANUARY, 1967
RELATIVE REPRESENTATION

B	C	D
E	F	G
H	I	J
K	L	M
N	O	P

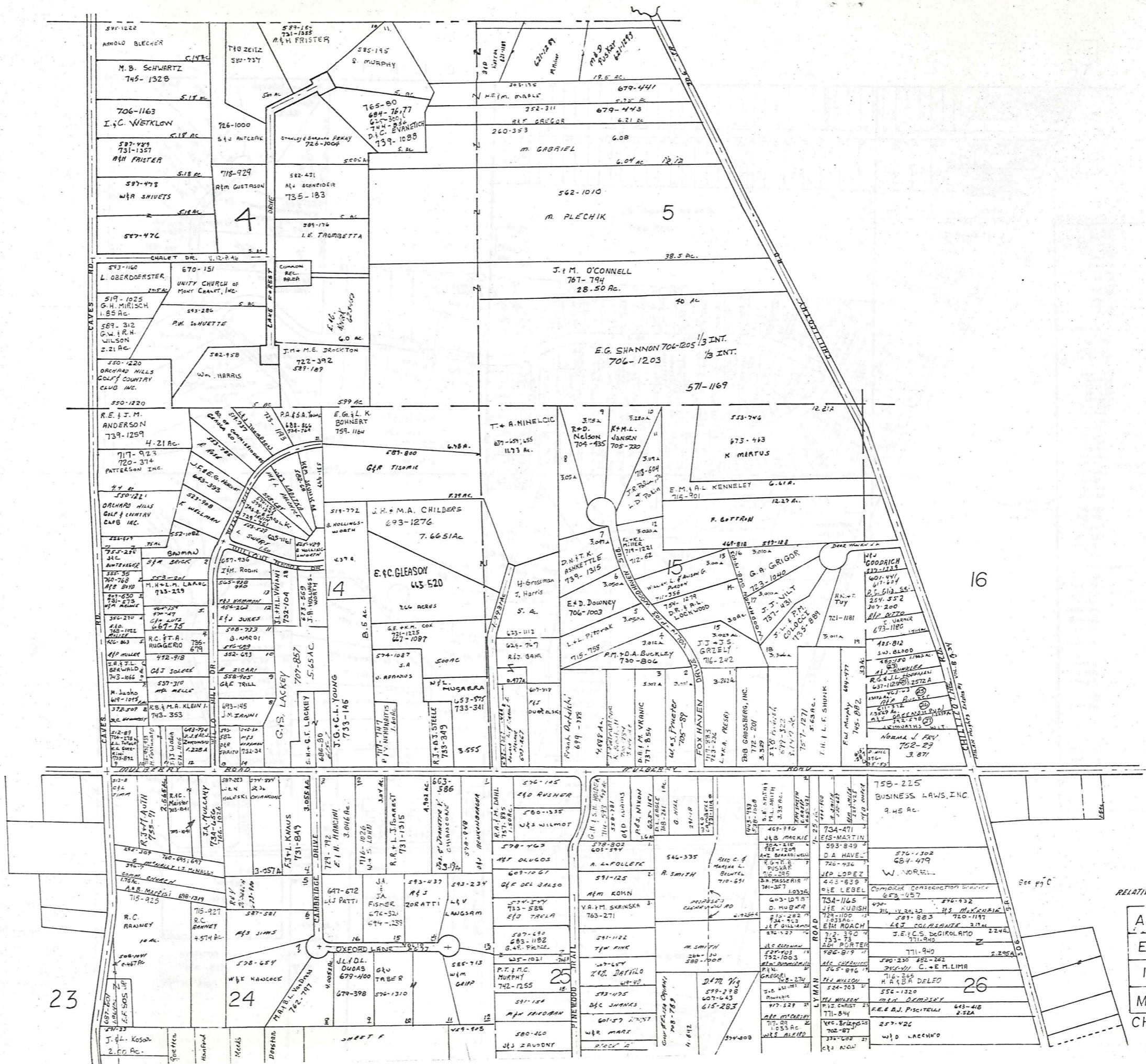

SCALE 1"=300'
JANUARY 1, 1987

RELATIVE REPRESENTATION

A	B	C	D
E	F	G	H
I	J	K	L
M	N	O	P

CHESTER B

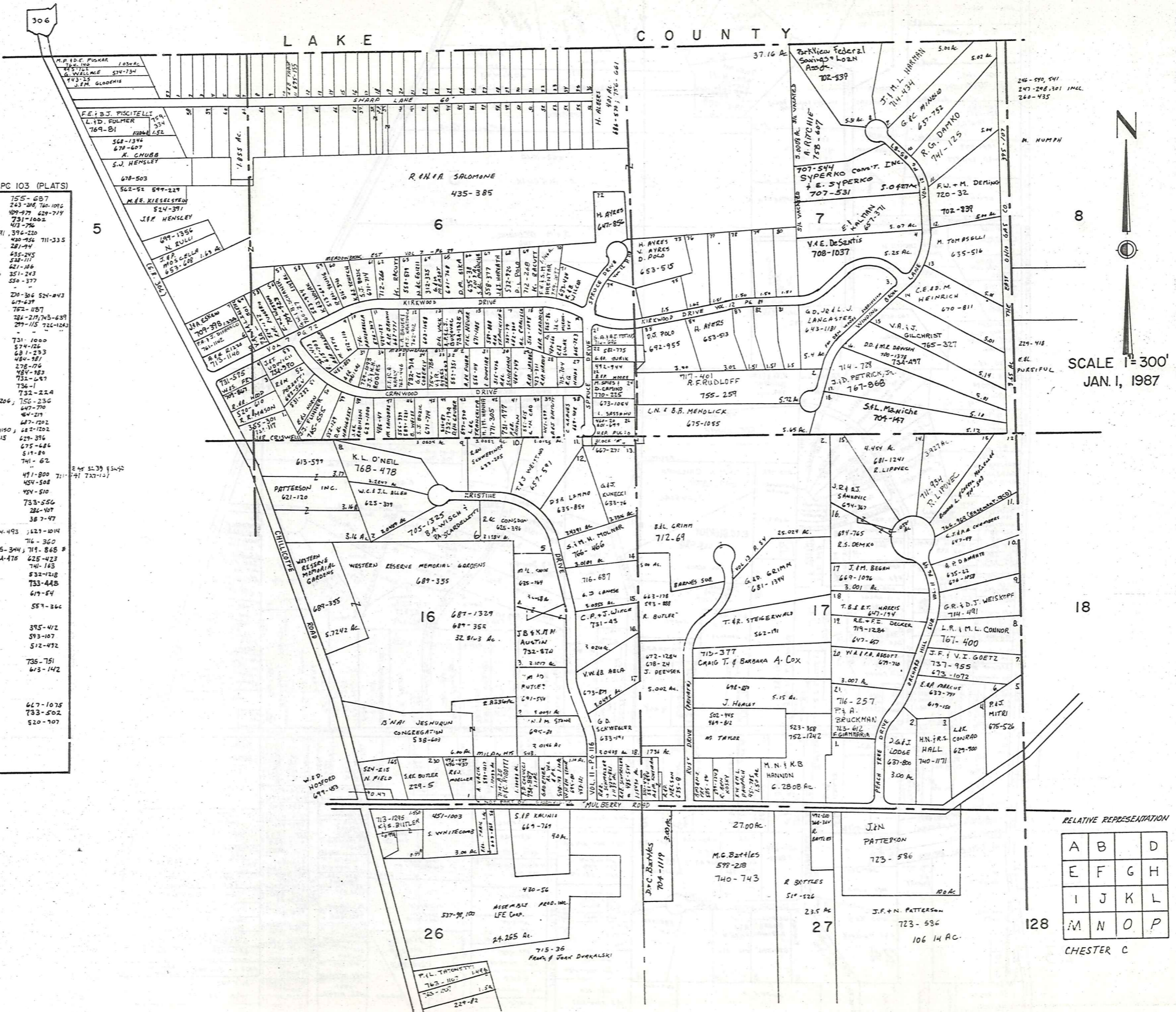

E. SHARP SURVEY VOL 6-PC 103 (PLATS)

1. E. KRUGERIS	755-687
2. D.L. CICCHELLA	243-286, 760-1092
3. J. SACO	109-979, 629-719
4. A. & F. DIPIADLO	731-1062
5. E.L. MULLER	473-796
6. E. W. ROUSSEAU	714-291, 394-220
7. R. J. DIBLASIO	430-956, 711-335
8. K. HLEBAK	281-744
9. V. IANIZ	635-205
10. B. & J. WHITNEY	538-111
11. J. & M. LITENET	621-186
12. J. & T. SIKORA	703-1165, 351-243
13. J. & M. SMITH	350-377
14. E. ROSY	210-306, 524-843
15. A. & B. DEBELAK	677-637
16. A. & L. E. DINARDO	762-1057
17. C. & G. BREZINA	286-271, 743-639
18. R. D. & E. BARTH	297-115, 722-1243
19. J. & C. BARANI	731-1000
20. W. & J. COOPER	574-126
21. J. & P. DUSHOVIC	681-293
22. J. D. ROZIC	484-881
23. J. & E. NEIS WANDER	278-106
24. D. V. & L. R. CUSICK	484-183
25. R. & F. RIZIC	732-224
26. C. E. HECKMAN	661-1206, 750-236
27. J. & M. REESE	647-770
28. M. P. WISK	484-217
29. J. & K. M. RONDO	647-192
30. T. & A. MEDUL	740-1190, 622-1202
31. D. WEY	627-376
32. D. & K. A. ANDERDONK	625-646
33. R. & J. HLEBAK	511-80
34. H. M. ENDORLAS	741-62
35. H. J. & J. RACHENSKI	471-800, 711-727, 157
36. W. WHITESRUGE	434-508
37. D. A. KRAMER	434-510
38. G. W. & S. L. STUMPF	733-556
39. W. R. PICOTZI	286-407
40. G. L. COX	387-477
41. G. D. KLEINSORGE & J. I. MOORE	764-493, 623-1014
42. K. P. GREGOR	716-360
43. R. P. SHOLTIS	#735-344, 719-868
44. N. C. GRASSI	714-478, 625-423
45. R. & K. SMISHA	741-163
46. C. & K. HUNT	532-1218
47. C. BARTKO	733-448
48. R. C. CARLO	619-54
49. S. L. SHARP	557-366
50. D. RAUFFMAN	395-412
51. L. P. KOVACH	593-107
52. J. A. & D. L. BEARDRY	512-432
53. R. & M. BEARDRY	736-751
54. L. P. KOVACH	613-142
55. J. A. & D. L. BEARDRY	667-1075
56. R. & M. BEARDRY	733-502
57. R. & M. BEARDRY	520-707

SCALE 1" = 300'
JAN. 1, 1987

RELATIVE REPRESENTATION

A	B	D
E	F	H
I	J	L
M	N	P

CHESTER C

L A K E G E M R O A D C O U N T Y

C H A R D O N T O W N S H I P

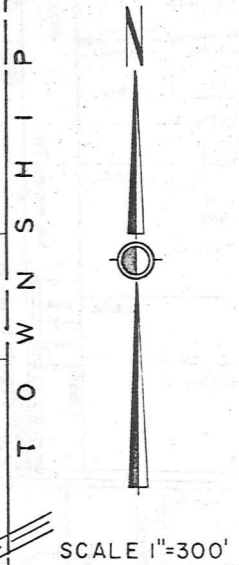
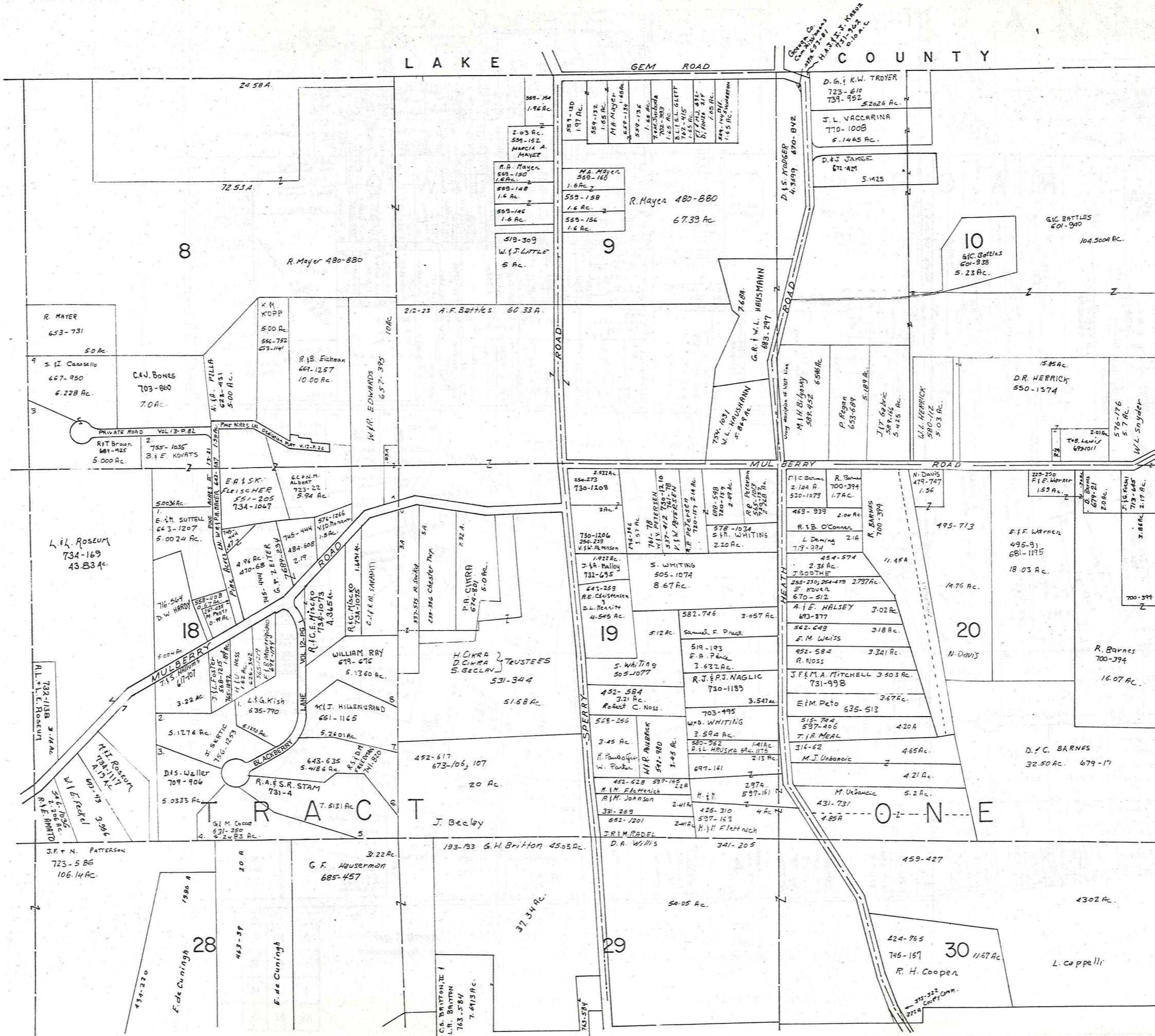

JANUARY 1, 1967
RELATIVE REPRESENTATION

A	B	C	
E	F	G	H
I	J	K	L
M	N	O	P

CHESTER D

TRACT ONE

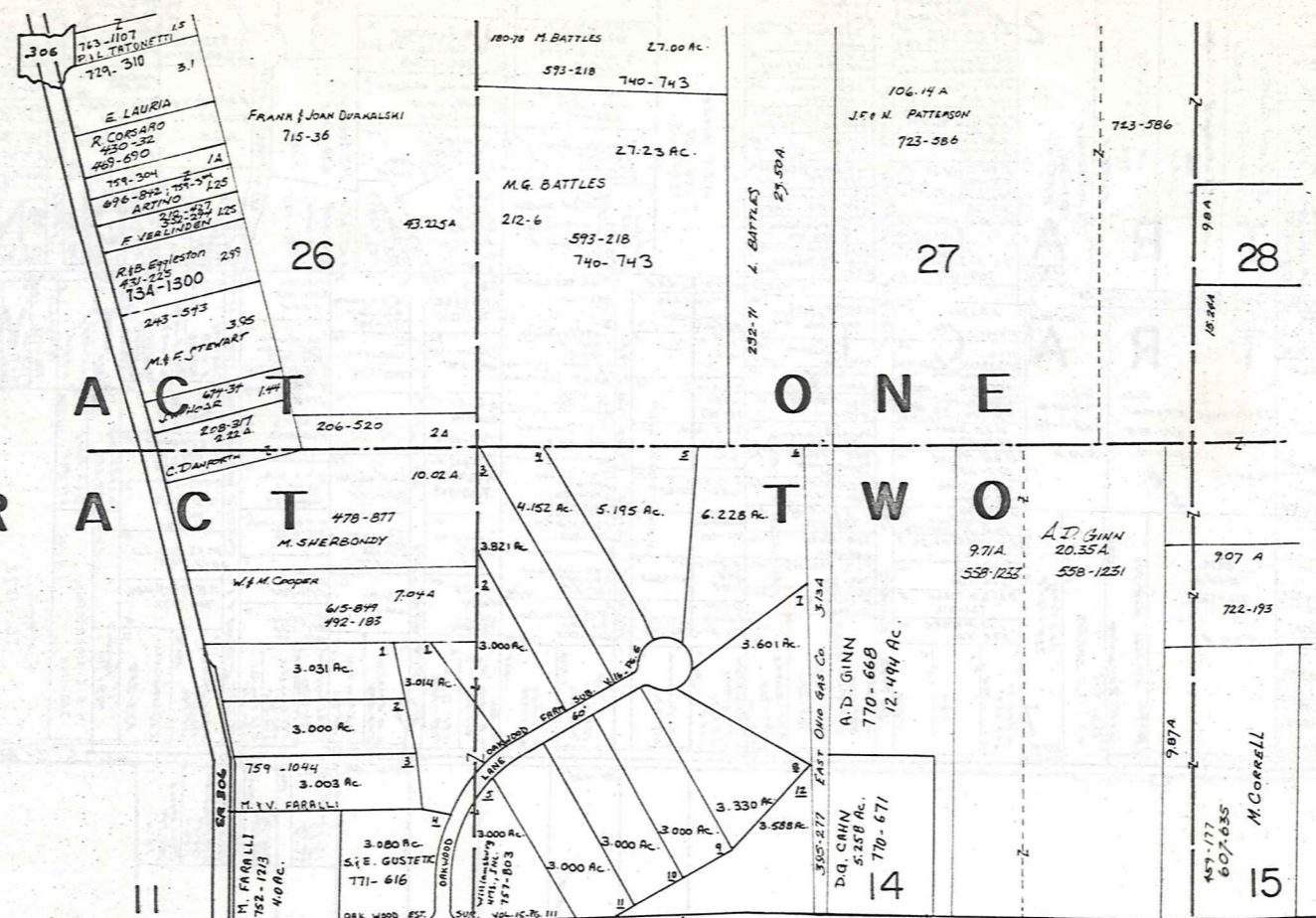

SCALE 1"=300'
JAN. 1, 1987

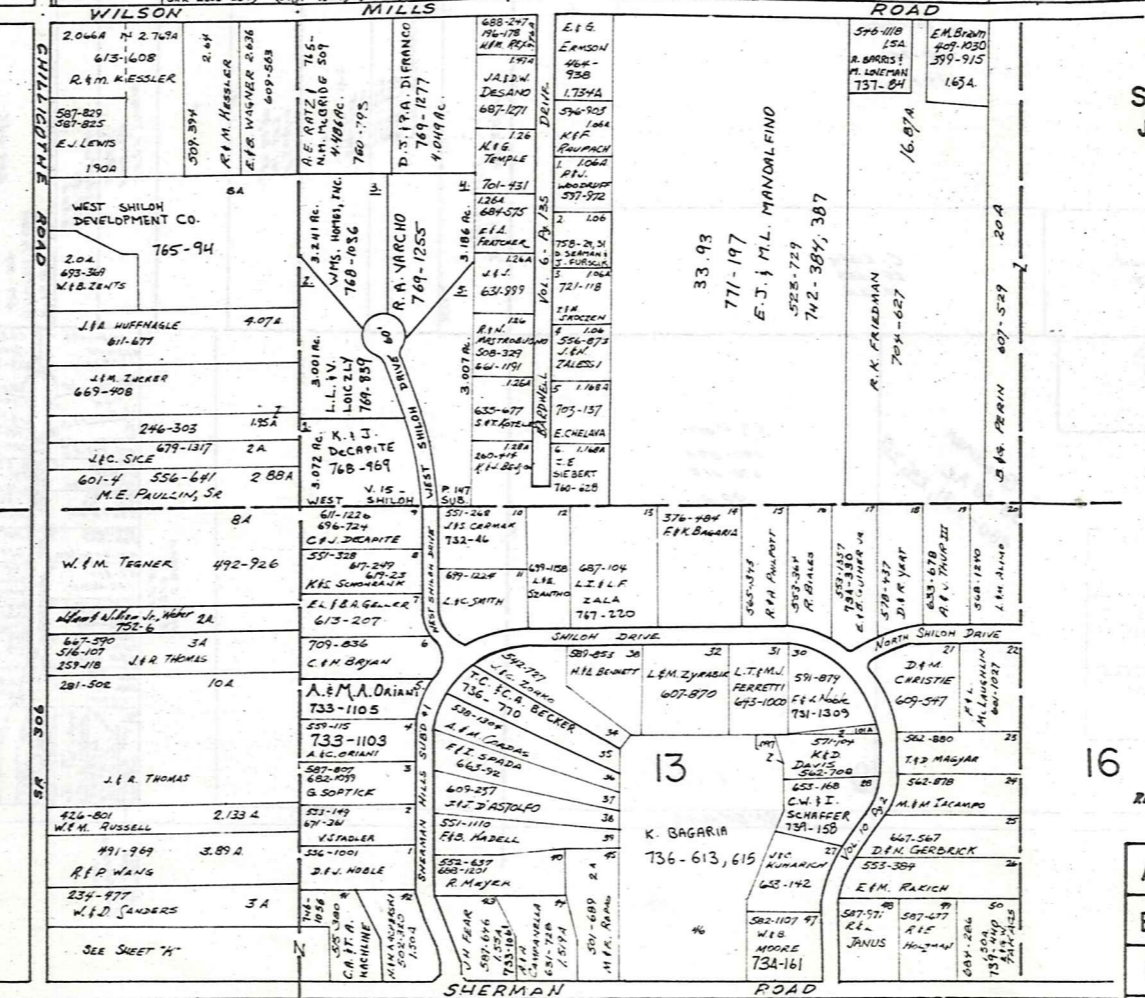

JANUARY 1, 1987
RELATIVE REPRESENTATION

A	B	C	D
E	F	G	H
I	J	K	L
M	N	O	P

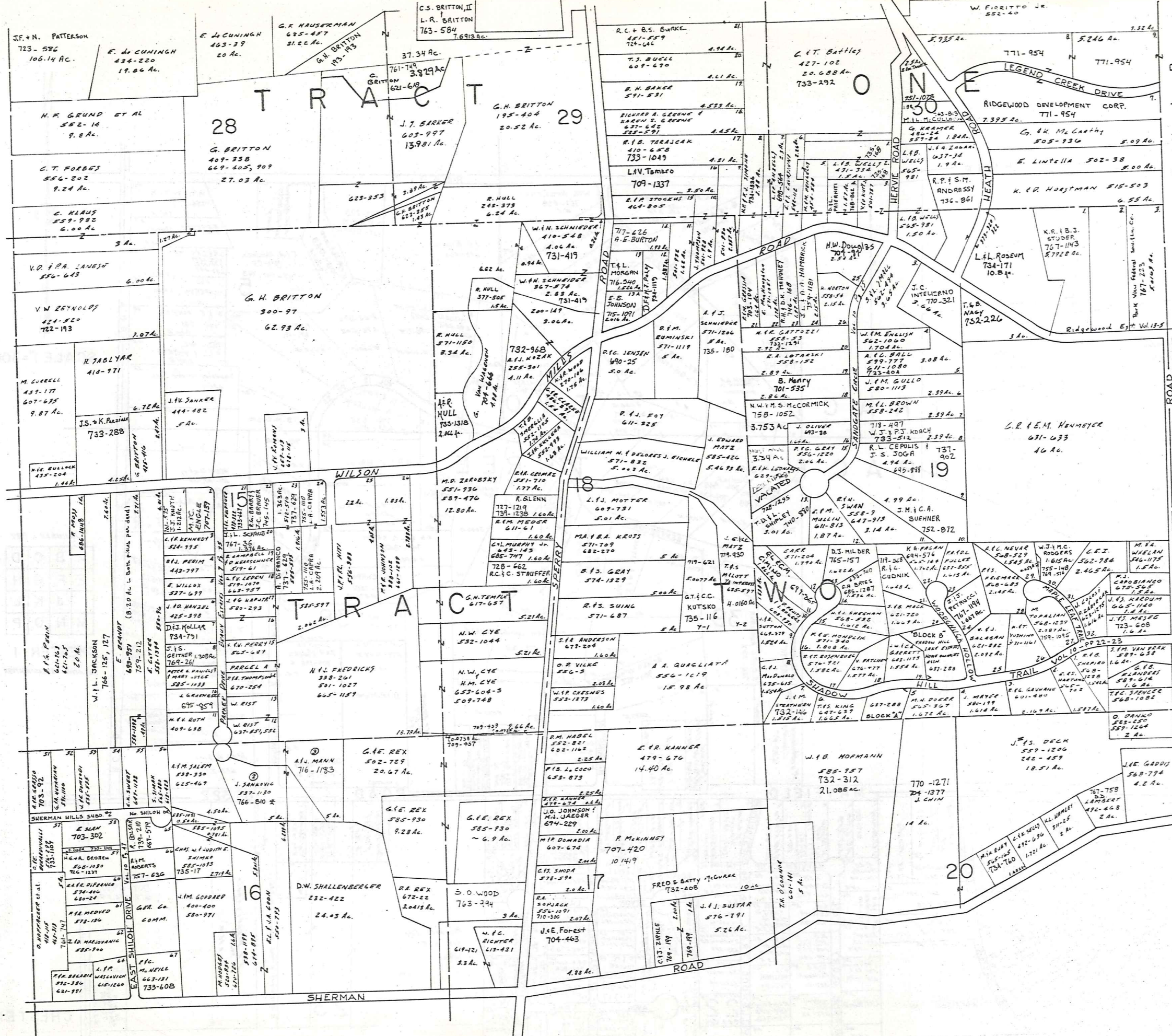

SCALE 1" = 300'

JANUARY 1, 1987
RELATIVE REPRESENTATION

A	B	C	D
E	F	G	H
I	J	K	L
M	N	O	P

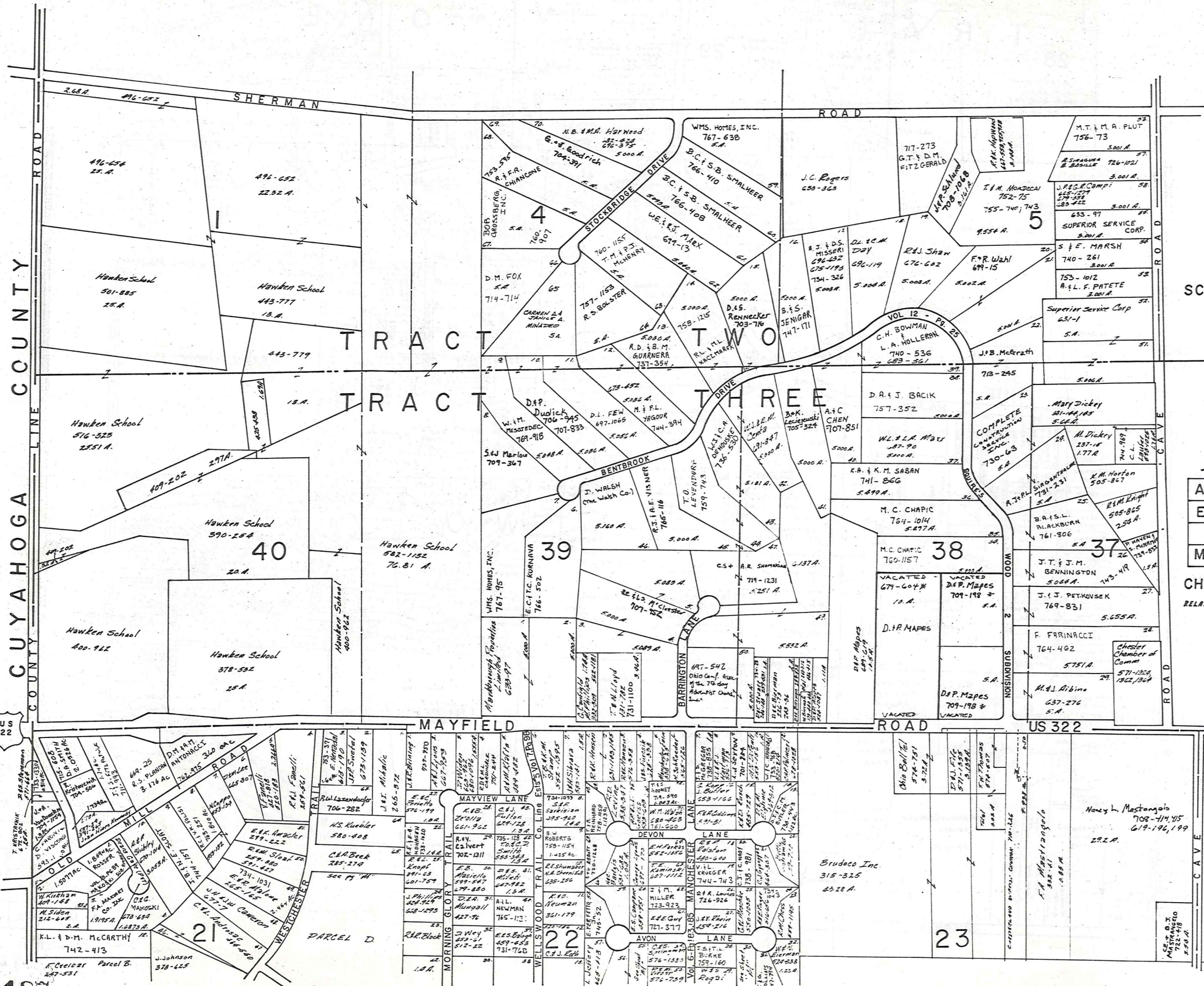

SCALE 1"=300

JANUARY 1, 1987

A	B	C	D
E	F	G	H
J	K	L	
M	N	O	P

CHESTER I
RELATIVE REPRESENTATION

US 322

US 322

HAROLD DRIVE		ALLOT. VOL. 5 Pg. 43			
1	D. J. EREN	421-9	21	H. Podewski	482-772
2	J. P. NATHAN	754-918	22	R. H. Mouton	482-772
3	R. TO. GASSO	647-527	23	R. H. Mouton	482-772
4	M. B. PAULINO	511-792	24	L. S. S. S. S. S.	756-287
5	F. DENNIS	527-1240	25	J. R. Spagnaro	713-95
6	F. E. HODGINS	418-781	26	R. E. HOAN	673-1231
7	W. A. GARDNER	673-338	27	C. Smith	704-979
8	E. L. VANTOR	741-1154	28	M. S. M. L. L. L. L.	673-1231
9	A. Podewski	679-489	29	F. L. MARCHAND	676-519
10	T. R. R. R.	504-152	30	E. D. MARCHAND	676-519
11	L. R. R. R.	484-26	31	R. A. GUGLIOTTA	418-974
12	R. R. R. R.	484-26	32	R. A. GUGLIOTTA	418-974
13	J. R. R. R.	484-26	33	R. A. GUGLIOTTA	418-974
14	M. R. R. R.	484-26	34	R. A. GUGLIOTTA	418-974
15	T. R. R. R.	484-26	35	R. A. GUGLIOTTA	418-974
16	T. R. R. R.	484-26	36	R. A. GUGLIOTTA	418-974
17	T. R. R. R.	484-26	37	R. A. GUGLIOTTA	418-974
18	T. R. R. R.	484-26	38	R. A. GUGLIOTTA	418-974
19	T. R. R. R.	484-26	39	R. A. GUGLIOTTA	418-974
20	T. R. R. R.	484-26	40	R. A. GUGLIOTTA	418-974

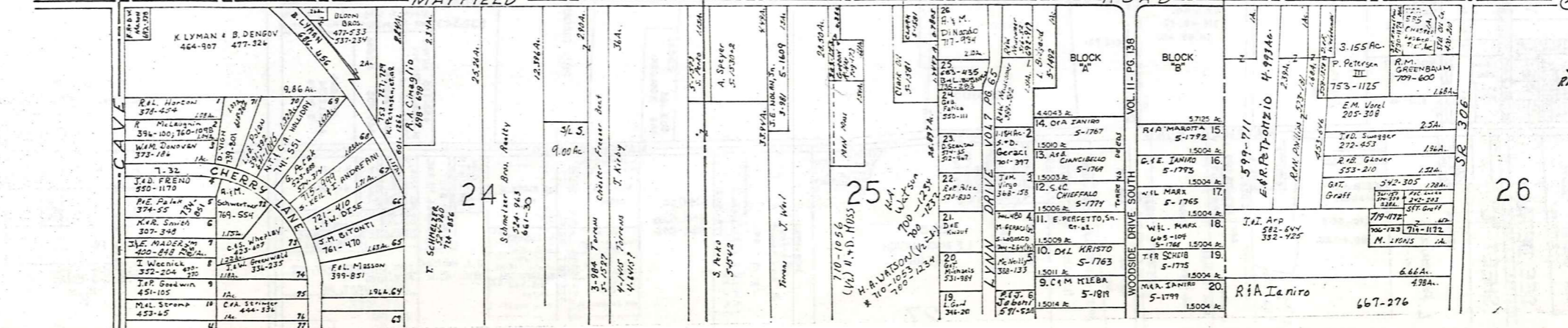
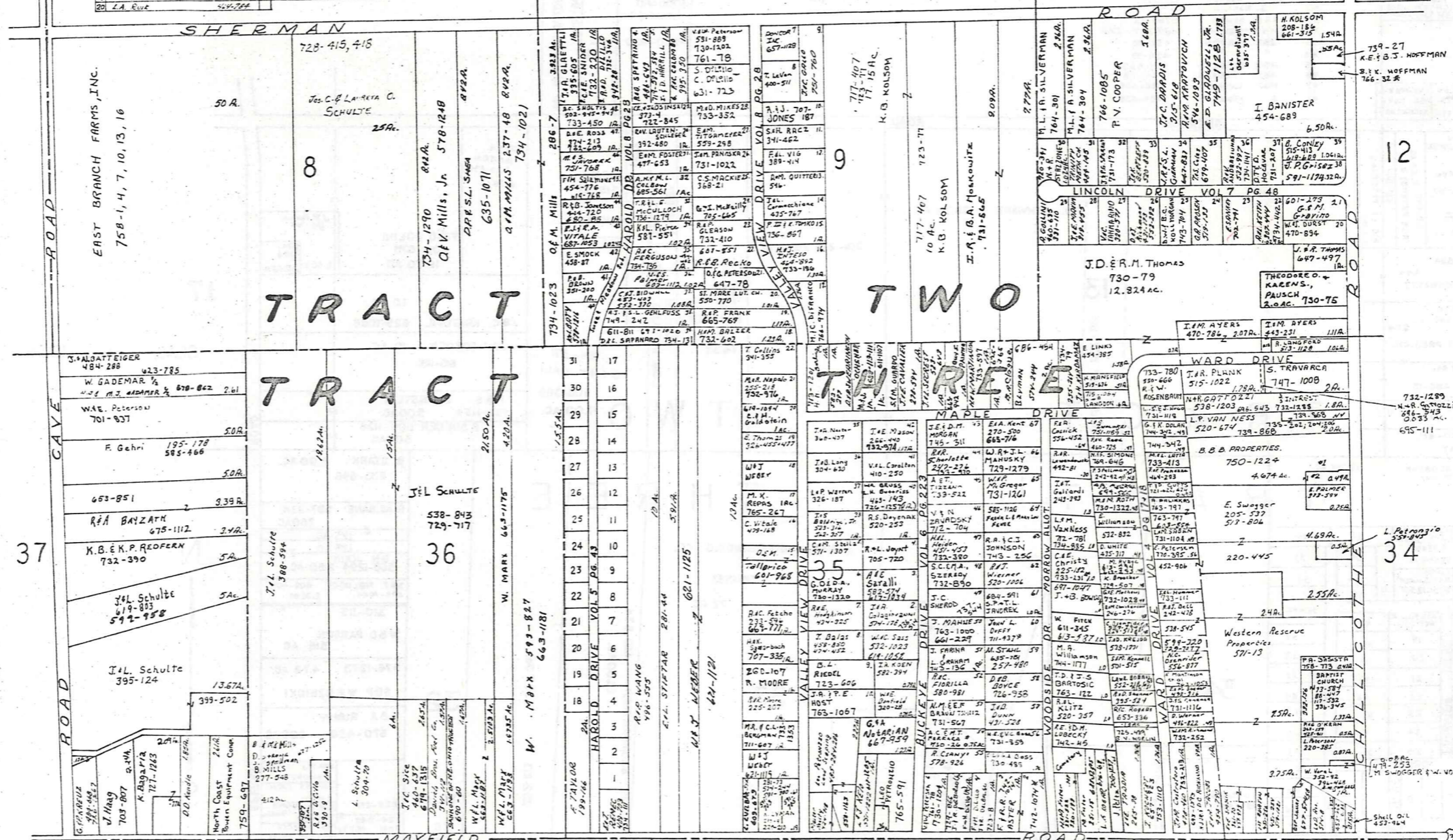

SCALE 1"=300
 JANUARY 1, 1967
 RELATIVE REPRESENTATION

A	B	C	D
E	F	G	H
I	J	K	L
M	N	O	P

CHESTER J

CUYAHOGA COUNTY

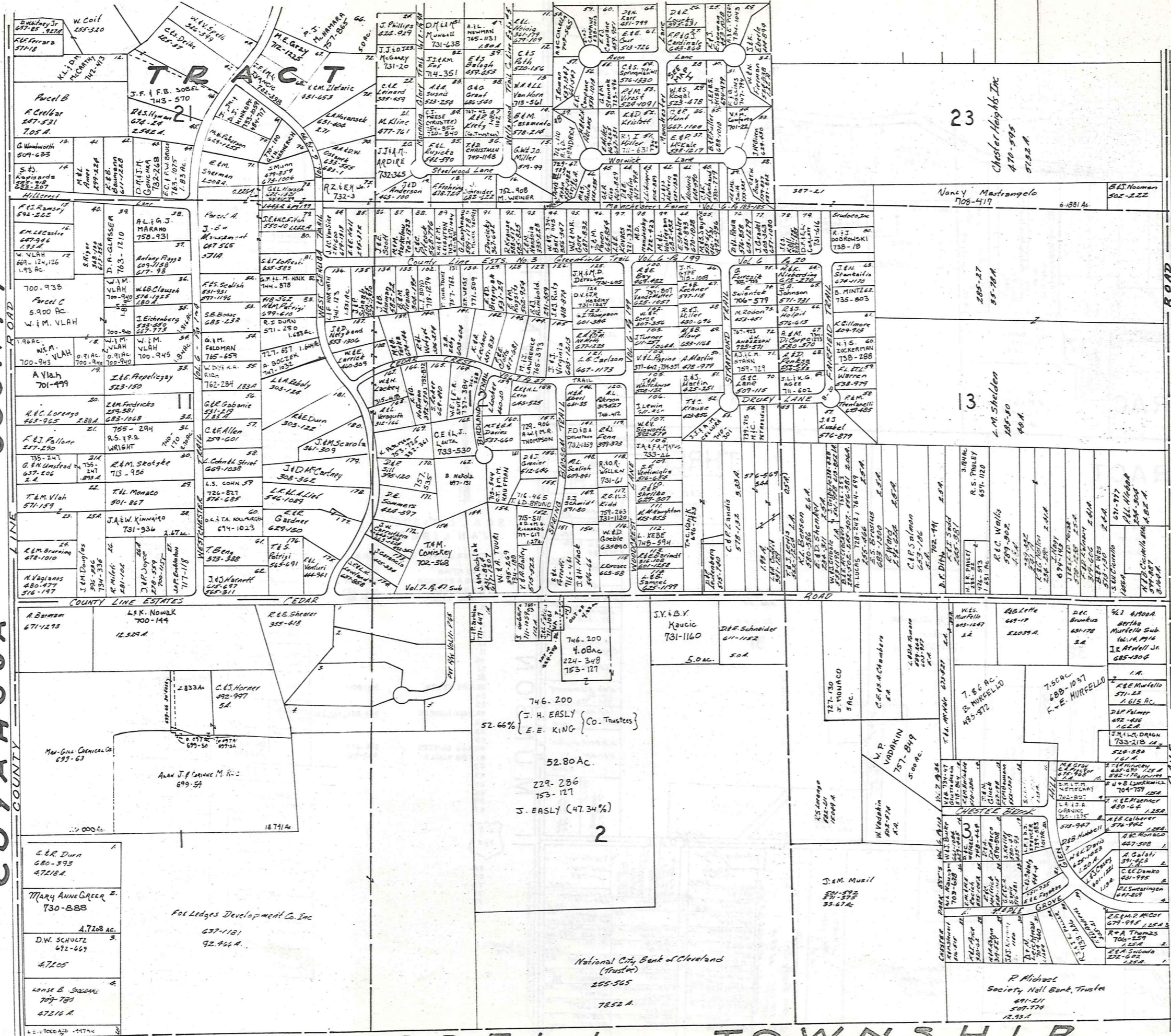

SCALE 1"=300
JAN. 1, 1987

RELATIVE REPRESENTATION

A	B	C	D
E	F	G	H
I	J	K	L
N	O	P	

CHESTER M



23

13

2

Chester Heights Inc
470-995
9182A

Nancy Mastrangelo
708-417

205-27
95-20A

L.M. Shelden
185-80
40A

R.S. Phuley
651-120

R.C. Wallis
593-902

7.86 AC.
B. MURFELLO
485-972

7.50 AC.
F.W.E. MURFELLO

J.M. Musil
501-592
33-67A

National City Bank of Cleveland
(Trustee)
255-565
78.82 A.

R. Michael
Society, Natl Bank, Trustee
691-211
509-774
12.92A

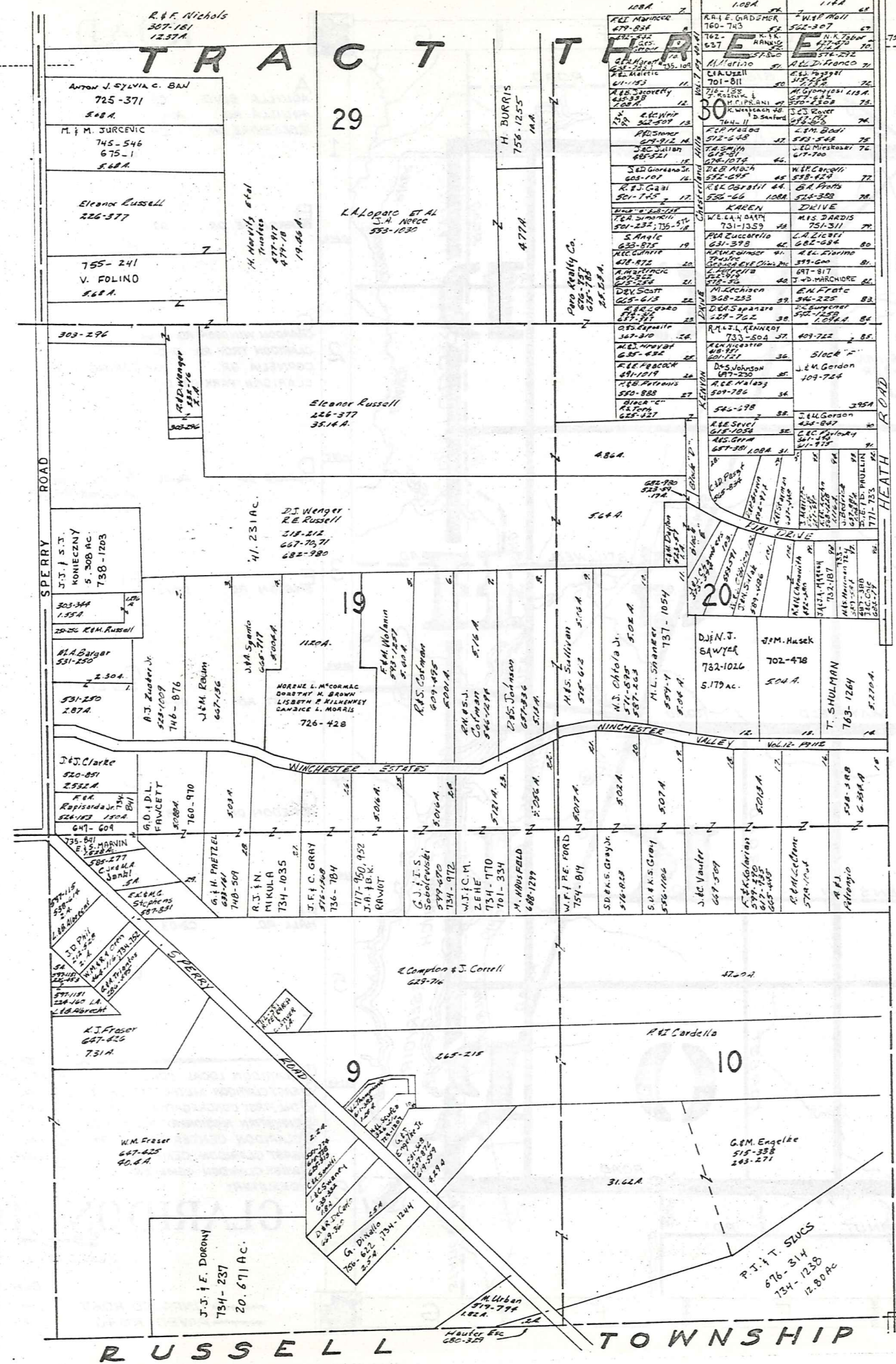

MUNSON TOWNSHIP

A	B	C	D
E	F	G	H
I	J	K	L
M	N	O	

CHESTER P

Explanation and Use Sheet for Geauga County, Ohio

SAMPLE (PARTIAL) COUNTY INDEX MAP

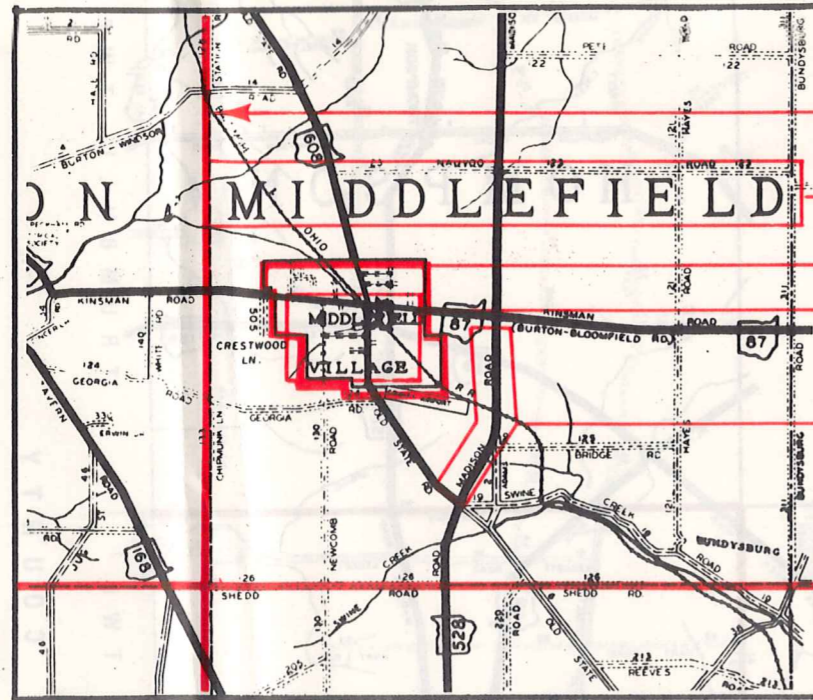

- Township Boundary
- Township Name
- Village Boundary
- Village Name
- Tract Lot Number
- Street Name
- Acreage
- Deed Book & Page
- Owners Name
- Denotes Continous Ownership

SAMPLE (PARTIAL) MAP PAGE

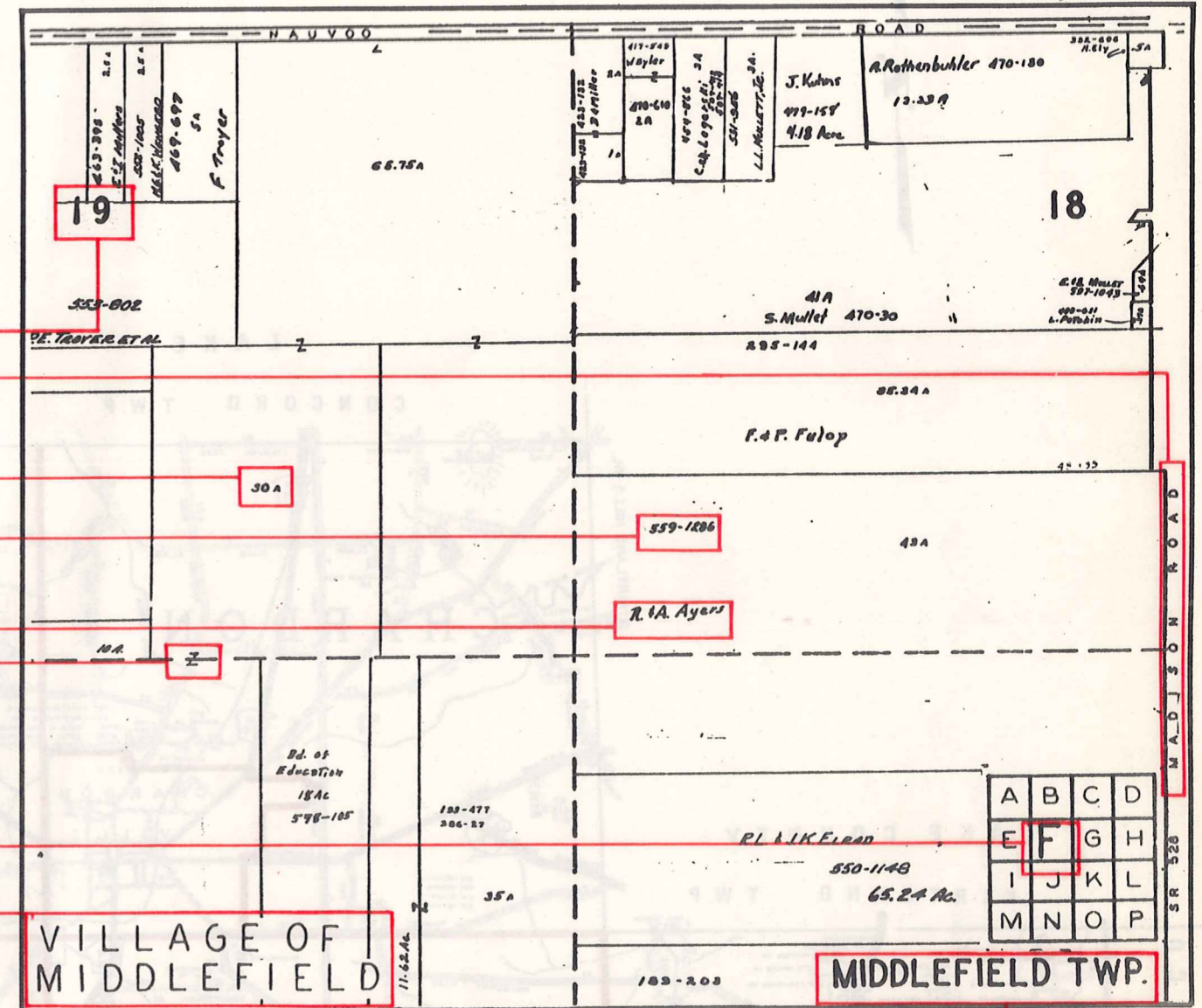

- Map Page Number
- Village Name
- Village Boundary
- Township Name

SAMPLE (PARTIAL) MUNICIPALITY INDEX MAP

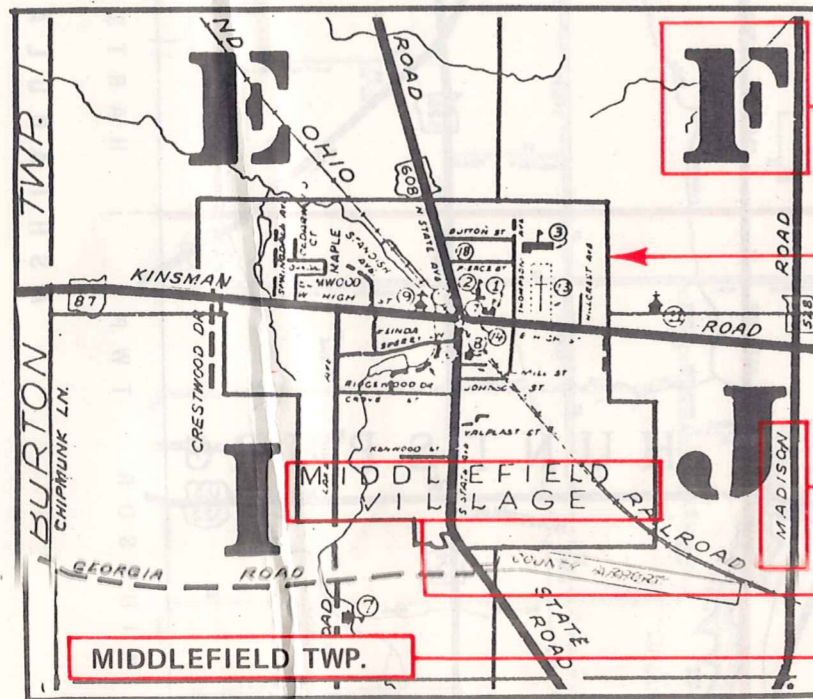

- Street Name
- Village Name
- Township Name

USE OF THE MAP VOLUME

1. LOCATE THE GENERAL AREA OF INTEREST ON THE COUNTY INDEX MAP, ATLAS PAGE 'B', AND NOTE THE MUNICIPALITY NAME (TOWNSHIP OR VILLAGE).
2. REFER TO THE TABLE OF CONTENTS, ATLAS PAGE 'C', AND NOTE THE BEGINNING ATLAS PAGE NUMBER FOR THE MUNICIPALITY OF INTEREST.
3. TURN TO THE PAGE INDICATED. ON THIS PAGE WILL APPEAR AN INDEX MAP FOR THAT MUNICIPALITY.
4. LOCATE THE GENERAL AREA OF INTEREST AND NOTE THE MAP PAGE NUMBER. THIS MAY BE EITHER A LETTER OR A NUMBER.
5. MAP PAGES ARE IN ALPHABETICAL (OR NUMERICAL) SEQUENCE FOLLOWING THE MUNICIPALITY INDEX MAP. FOLLOW SEQUENCE TO THE MAP PAGE INDICATED.
6. LOCATE SPECIFIC PARCEL OF INTEREST AND NOTE THE DESIRED INFORMATION.

NOTE: ON SOME MAPS YOU MAY BE REFERRED TO A DETAIL SHEET SHOWING AN ENLARGEMENT OF THE AREA. THESE MAPS ARE FOUND AT THE END OF THE REGULAR MAP PAGES IN EACH MUNICIPALITY IN EITHER ALPHABETICAL OR NUMERICAL SEQUENCE.

NOTE: CHARDON VILLAGE HAS TITLE SHEETS. TO LOCATE OWNERS NAME, NOTE THE PARCEL NUMBER, REFER TO THE TITLE PAGE FOLLOWING THE MAP OF INTEREST, FOLLOW NUMERICAL SEQUENCE TO THE PARCEL NUMBER OF INTEREST AND NOTE THE DESIRED INFORMATION. IN ALL OTHER MUNICIPALITIES THE OWNERS NAME APPEARS ON THE MAP PAGE.

This book is the property of REAL ESTATE DATA, INC. and is distributed by REDI under a leasing arrangement requiring return to REDI upon termination of the lease. REDI reserves the right to reclaim this book if found in the possession of any firm or person where possession was obtained through any unauthorized source.